

## HOW TO REGISTER

Scan the QR code to register



<https://forms.gle/rdf3NZG4rAkHKxLX6>

## PAYMENT

Registration Fee: RM 500

Payment via online banking:

Name of Account: YAYASAN ORTOPEDIK  
Name of Bank: Maybank Islamic  
Account Number: 5643 5150 4180

Kindly attach the registration transaction receipt proof in the Google form

You may get this brochure from:

MOA website: [www.moa-home.com](http://www.moa-home.com)

MSS website: [www.mss.or.g.my](http://www.mss.or.g.my)

For any queries, kindly contact:

Ms Siti Mariam Mohamad  
Spine Research Unit, NOCERAL  
Department of Orthopaedic Surgery  
Faculty of Medicine  
University Malaya Medical Centre  
50603 Kuala Lumpur, Malaysia  
Tel: 03-7949 3385, 017-964 6687  
Email: [spine.research.unit@gmail.com](mailto:spine.research.unit@gmail.com)



It is our greatest pleasure to welcome you to this UM Spine Instructional Course for primary care physician. This course is designed for medical doctors who are interested in providing spine service at the primary care level. The lecture topics of this course are designed to cover the management of the common presentation of spinal problems encountered by primary care physician. We have also dedicated a workshop session i.e. injection techniques, designed to address the common spinal problem. During this one-day course, we hope that you will gain invaluable knowledge, as well as skills in providing a better spine service in the future.

Associate Professor Dr Chiu Chee Kidd  
Organising Chairman

## HOW TO GET THERE?

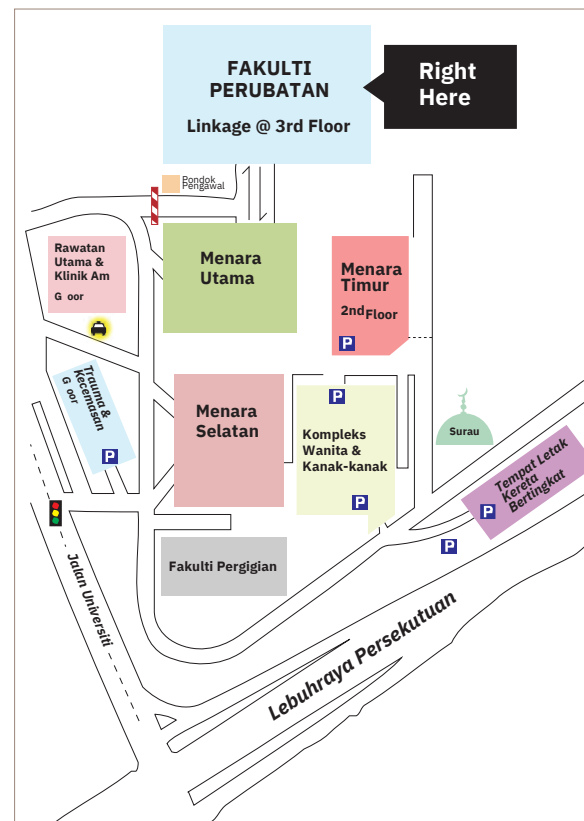

# UM SPINE INSTRUCTIONAL COURSE 2024 FOR MEDICAL PRACTITIONERS

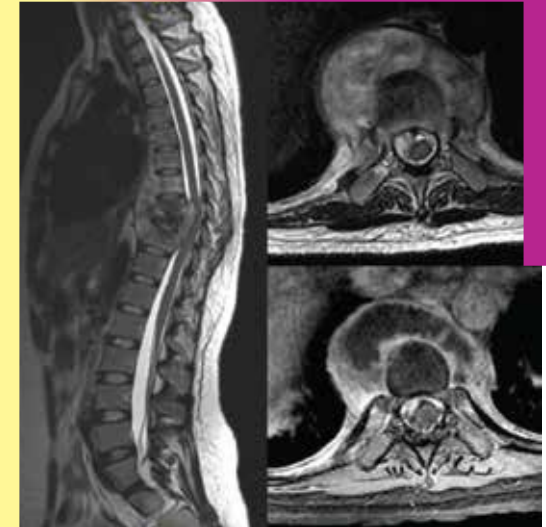

14<sup>TH</sup> JANUARY 2024  
(SUNDAY)

VENUE

Datin Ragayah Hall, 4th Floor, NOCERAL  
Faculty of Medicine  
Department of Orthopaedic Surgery  
Universiti Malaya

ORGANISED BY



NOCERAL  
National Orthopaedic  
Center of Excellence  
for Research & Learning

SPINE RESEARCH UNIT



**PROFESSOR DATO' DR KWAN MUN KEONG**  
 Department of Orthopaedic  
 Surgery Universiti Malaya, Kuala  
 Lumpur



**PROFESSOR DR CHRIS CHAN YIN WEI**  
 Department of Orthopaedic  
 Surgery Universiti Malaya, Kuala  
 Lumpur



**ASSOCIATE PROFESSOR DR CHIU CHEE KIDD**  
 Department of Orthopaedic  
 Surgery Universiti Malaya, Kuala  
 Lumpur



**ASSOCIATE PROFESSOR DR TEO SEOW HUI**  
 Department of Orthopaedic  
 Surgery Universiti Malaya,  
 Kuala Lumpur



**ASSOCIATE PROFESSOR DR  
 JAYALETCHUMI A/P GUNASAGARAN**  
 Department of Orthopaedic  
 Surgery Universiti Malaya,  
 Kuala Lumpur



**ASSOCIATE PROFESSOR DR  
 MOHAMED ZUBAIR MOHAMED AL-  
 FAYYADH**  
 Department of Orthopaedic Surgery  
 Universiti Malaya, Kuala Lumpur



**DR CHUNG WENG HONG**  
 Department of Orthopaedic  
 Surgery Universiti Malaya, Kuala  
 Lumpur



**DR SATURVEITHAN CHANDIRASEGARAN**  
 Department of Orthopaedic  
 Surgery Universiti Malaya, Kuala  
 Lumpur

0730-0800 Registration

0800-0820 Mechanical Back Pain - Diagnostic Challenges  
 and Conditions you don't want to miss

*Associate Professor Dr Chiu Chee Kidd*

0820-0840 Sciatica due to Prolapsed Intervertebral Disc  
*Professor Dr Chris Chan Yin Wei*

0840-0900 Cervical Radiculopathy due to Cervical  
 Prolapsed Disc or Spondylosis

*Dr Chung Weng Hong*

0900-0920 Intermittent Claudication due to Lumbar  
 Spinal Stenosis

*Associate Professor Dr Chiu Chee Kidd*

0920-0940 Masquerader for Cervical Radicular Pain

*Dr Saturveithan Chandirasegaran*

0940- Tea Break

1000 Spine X-rays for Primary Care Physician  
*Professor Dr Chris Chan Yin Wei*

1000-

1020-1040 Osteoporotic Vertebral Compression  
 Fracture

*Dr Chung Weng Hong*

1040-1100 Scoliosis – Diagnosis & Updates

*Professor Dato' Dr Kwan Mun Keong*

1130-1230 LUNCH SYMPOSIUM

1300-1345 **Injection Workshop**

*Back Trigger Point Injection*

*Associate Professor Dr Chiu Chee Kidd*

1345-1430 **Knee Joint Aspiration & Injection**

*Associate Professor Dr Teo Seow Hui*

1430-1515 **Shoulder Subacromial Injection**

*Associate Professor Dr Mohamed Zubair*

*Mohamed Al-Fayyadh*

1515-1600 **Carpal Tunnel Injection / Trigger  
 Finger Injection**

*Associate Professor Dr Jayaletchumi A/P*

*Gunasagaran*